GOVERNOR

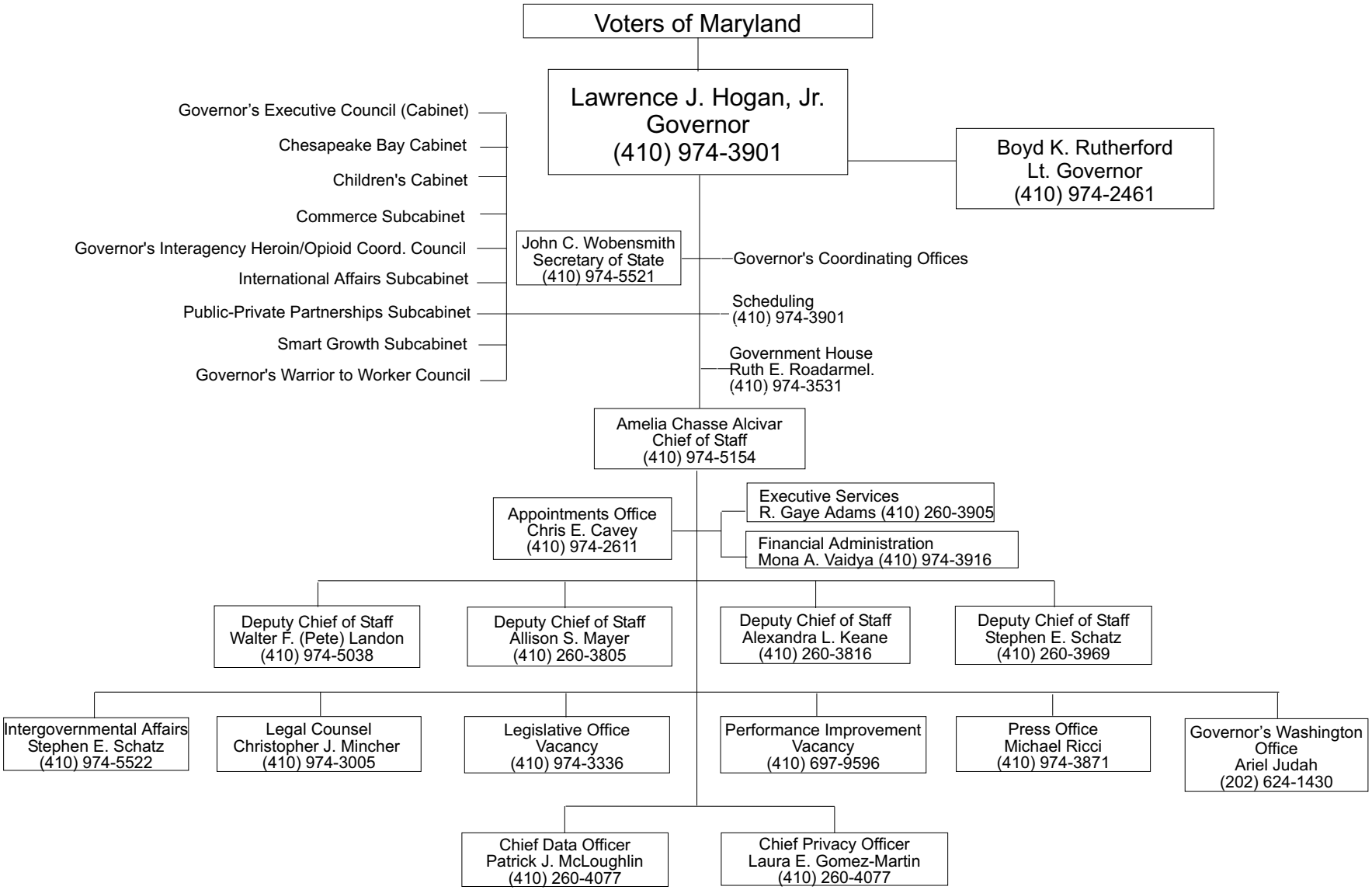
Voters of Maryland
Lawrence J. Hogan, Jr.
Governor
(410) 974-3901
Boyd K. Rutherford
Lt. Governor
(410) 974-2461
Governor's Executive Council (Cabinet)
Chesapeake Bay Cabinet
Children's Cabinet
Commerce Subcabinet
Governor's Interagency Heroin/Opioid Coord. Council
International Affairs Subcabinet
Public-Private Partnerships Subcabinet
Smart Growth Subcabinet
Governor's Warrior to Worker Council
John C. Wobensmith
Secretary of State
(410) 974-5521
Governor's Coordinating Offices
Scheduling
(410) 974-3901
Government House
Ruth E. Roadarmel.
(410) 974-3531
Amelia Chasse Alcivar
Chief of Staff
(410) 974-5154
Appointments Office
Chris E. Cavey
(410) 974-2611
Executive Services
R. Gaye Adams (410) 260-3905
Financial Administration
Mona A. Vaidya (410) 974-3916
Deputy Chief of Staff
Walter F. (Pete) Landon
(410) 974-5038
Deputy Chief of Staff
Allison S. Mayer
(410) 260-3805
Deputy Chief of Staff
Alexandra L. Keane
(410) 260-3816
Deputy Chief of Staff
Stephen E. Schatz
(410) 260-3969
Intergovernmental Affairs
Stephen E. Schatz
(410) 974-5522
Legal Counsel
Christopher J. Mincher
(410) 974-3005
Legislative Office
Vacancy
(410) 974-3336
Performance Improvement
Vacancy
(410) 697-9596
Press Office
Michael Ricci
(410) 974-3871
Governor's Washington Office
Ariel Judah
(202) 624-1430
Chief Data Officer
Patrick J. McLoughlin
(410) 260-4077
Chief Privacy Officer
Laura E. Gomez-Martin
(410) 260-4077